



LEGEND

- Parcels (where available)
- Town Boundary

Concept #2:

Proposed boundary line adjustment between Parcel 2 and Parcel 3, creating a new westerly boundary for Parcel 2. Parcel 3 is enlarged by addition of the hatched land, increasing the size of Parcel 3 by +/- 4 acres to a total of +/- 54 acres. The new, larger Parcel 3 will then be conveyed by the School District to the Town.

School District retains Parcel 1 and a +/- 11-acre portion of Parcel 2 subject to Town easements and a use agreement.

Note: all depicted boundary lines are approximate.

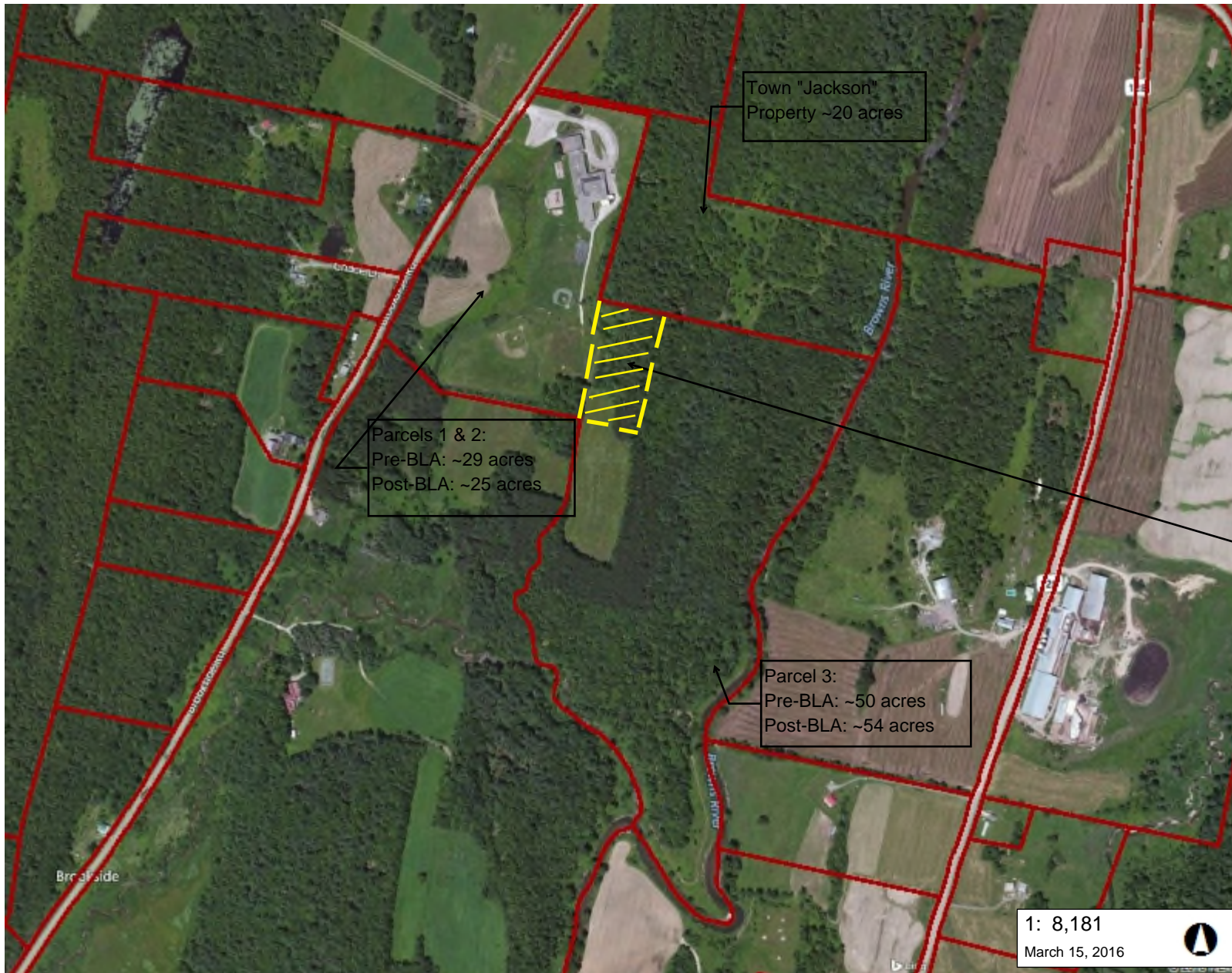

1: 8,181

March 15, 2016



416.0 0 208.00 416.0 Meters

WGS_1984_Web_Mercator_Auxiliary_Sphere
© Vermont Agency of Natural Resources

1" = 682 Ft. 1cm = 82 Meters
THIS MAP IS NOT TO BE USED FOR NAVIGATION

DISCLAIMER: This map is for general reference only. Data layers that appear on this map may or may not be accurate, current, or otherwise reliable. ANR and the State of Vermont make no representations of any kind, including but not limited to, the warranties of merchantability, or fitness for a particular use, nor are any such warranties to be implied with respect to the data on this map.

NOTES

Map created using ANR's Natural Resources Atlas