



LEGEND

- Parcels (where available)
- Town Boundary

Concept #3:

School District transfers
Parcels 2 and 3, being +/- 65
acres, to the Town and
retains ownership of Parcel 1,
subject to Town easements
and use agreement.

Note: all depicted boundary
lines are approximate.

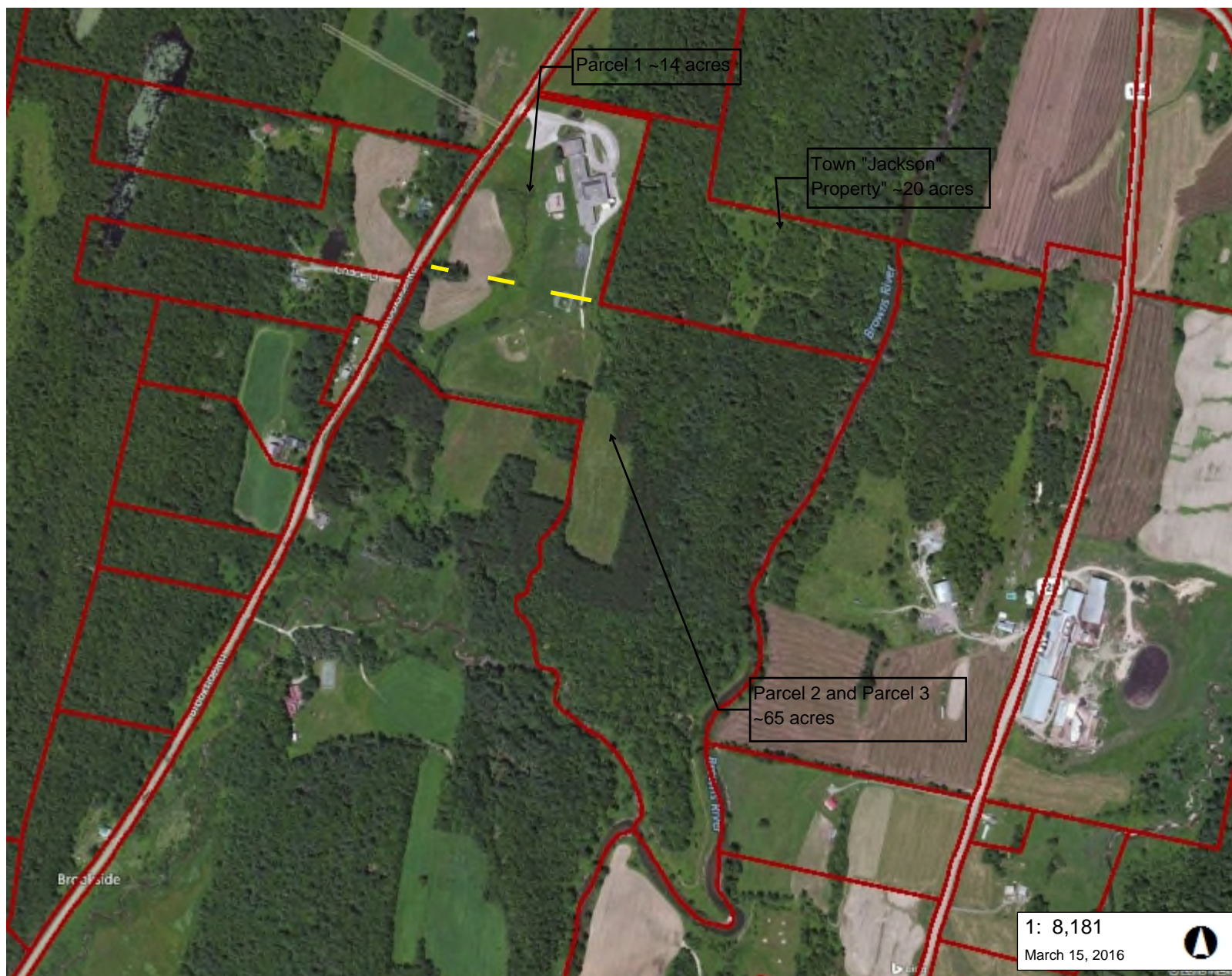

1: 8,181

March 15, 2016



416.0 0 208.00 416.0 Meters

WGS_1984_Web_Mercator_Auxiliary_Sphere

© Vermont Agency of Natural Resources

1" = 682 Ft. 1cm = 82 Meters

THIS MAP IS NOT TO BE USED FOR NAVIGATION

DISCLAIMER: This map is for general reference only. Data layers that appear on this map may or may not be accurate, current, or otherwise reliable. ANR and the State of Vermont make no representations of any kind, including but not limited to, the warranties of merchantability, or fitness for a particular use, nor are any such warranties to be implied with respect to the data on this map.

NOTES

Map created using ANR's Natural
Resources Atlas