

Enhanced 911 Sites & Roads Westford, Vermont

STREET	GRID ID	SEGMENT LOCATION
APPLE BLOSSOM LN	D2	
ABBEY RD	B2-C2	
ALLEN IRISH RD	G1-G2	Town Boundary to Buchanan
ALLEN IRISH RD	G2	Buchanan Ln. to Rte 15
APPLE TREE LN	F3	
ASHWOOD DR	B4	
AUDRY LN	D1-E1	
BACK FORTY LN	E1	
BALD HILL	B4	
BEAVER POND RD	D4	
BILL COOK RD	G2	
BIRCH RIDGE RD	B2-C2	Old Stage to Forest Ln
BIRCH RIDGE RD	C2	Forest Ln to Sunset Ridge
BIRCH RIDGE RD	C2	Sunset Ridge to end
BIXBY HILL LN	C2-D2	
BLACKBERRY LN	B4	
BOUFFARD LN	C2-D2	
BROOKSIDE RD	D3	Rte 128 to White Church Ln
BROOKSIDE RD	C3-D3	White Church to Chace Ln
BROOKSIDE RD	C3-C4	Chace to Maple Tree Ln
BROOKSIDE RD	C4	Maple Tree to Partridge Ln
BROOKSIDE RD	C4	Partridge to Phelps Rd
BUCHANAN LN	F2-G2	
BUSHEY LN	D4	
CAMBRIDGE RD	D2-D3	Rte 128 to Huntley Rd
CAMBRIDGE RD	D2	Huntley Rd to Old Number 11
CAMBRIDGE RD	D2	Old Number 11 to Covey Rd N
CAMBRIDGE RD	D2-E2	Covey Rd N to Plains Rd
CAMBRIDGE RD	E1-E2	Plains Rd to Oak Hill
CAMBRIDGE RD	E1	Oak Hill to Shepard Ln
CAMBRIDGE RD	E1	Shepard Ln to Greenwood Ln
CAMBRIDGE RD	E1	Greenwood Ln to town line
CASTLE HILL LN	C4	
CHACE LN	C3	
CHAPIN RD	B4-B5	Woods Hollow to Ridge Top
CHAPIN RD	B5	Ridge Top to town line
CHARLAND'S WAY	B5	
CLOVERDALE RD	F3	
COMMON RD	D3	
COOK LN	D3	
COVEY RD N	D2,D3,E2	Cambridge Rd to Cook Ln
COVEY RD N	D3	Cook Ln to Covey Rd S
COVEY RD S	D3	
COWIE RD	F3	Rte 15 to Skovtoften Rd
COWIE RD	F3	Skovtoften Rd to end
DEER RUN LN	E1-E2	
DEER RUN LN	E1	
DRINKWINE LN	D2	
DUFFY HILL RD	F3-F4	
FIELDSTONE LN	D1	
FOREST LN	C2-C3	
FOX LN	F3	
GREENWOOD LN	E1	
HACKETT LN	F2-G2	
HILLSIDE LN	C2	
HOBART HILL RD	G3	
HUNTLEY RD	D1-D2	
IVY LN	C1	
KILBURN LN	E3	
KINGFISHER DR	F3	
LEARNED DR	E1-E2	
LEDGE RD	C2	
MACHIA HILL RD	D4	Osgood Hill to Bushey Ln
MACHIA HILL RD	D4-E4	Bushey Ln to Stewart Hill
MACHIA HILL RD	E4	Stewart Hill to TH 21
MANLEY RD	B3-C3	
MAPLE RIDGE LN	D4	
MAPLE TREE LN	C3-C4	
MARTEL LN	B1	
MATTIEU RD	C1-D1	
MEADOW RD	D1	
MEADOWLARK ACRES RD	E1-E2	
MORGAN LN	D3	
MOUNTAIN RD	C2	Old Stage Rd to Valley View
MOUNTAIN RD	C2	Valley View to circle
MOUNTAIN RD	C2	circle
MUDDY DOG RUN	B4-B5	
NORTH RD	C1-C2	Wesford-Milton Rd to Hillside Ln
NORTH RD	C2	Hillside Ln to Ledge Rd
NORTH RD	C2	Ledge Rd to end
OAK HILL	E1	
OLD NUMBER ELEVEN RD	D2-D3	Cambridge Rd to Covey
OLD NUMBER ELEVEN RD	D3-E3	Covey to Rubaud Rd
OLD NUMBER ELEVEN RD	E3	Rubaud Rd to Kilburn Ln
OLD NUMBER ELEVEN RD	E3	Kilburn Ln to end
OLD STAGE RD	B4-B5	town boundary to Woods Hollow
OLD STAGE RD	B4	Woods Hollow to Rollin Irish
OLD STAGE RD	B4	Rollin Irish to Snow Hill Ln
OLD STAGE RD	B4	Snow Hill Ln to Bald Hill
OLD STAGE RD	B3-B4	Bald Hill to Manley Rd
OLD STAGE RD	B2-B3	Rogers Rd to Birch Rd
OLD STAGE RD	B2-C2	Birch Rd to Abbey Rd
OLD STAGE RD	C2	Abbey Rd to Mountain Rd
OLD STAGE RD	C2	Mountain Rd to Penny Ln
OLD STAGE RD	C2	Penny Ln to Westfor-Milton Rd
ORCHARD LN	C3	
OSGOOD HILL RD	D4-D5	Town boundary to Machia Hill
OSGOOD HILL RD	D4	Machia Hill to Stoney Ridge
OSGOOD HILL RD	D3-D4	Stoney Ridge to Morgan Ln
OSGOOD HILL RD	D3	Morgan Ln to Route 128
PARKER LN	A4	
PARTRIDGE LN	C4	
PEARWOOD LN	D2	
PENNY LN	C2	
PETTINGILL RD	C4-C5	
PHELPS RD	B4-C4	
PHILLIPS LN	C2	
PIDGON LN	B1-B2	

STREET	GRID ID	SEGMENT LOCATION
PLAINS RD	E1	Town bnd to Town Line Ln
PLAINS RD	E1	Town Line Ln to Shady Ln
PLAINS RD	E1	Shady Ln to Back Forty Ln
PLAINS RD	E1	Back Forty to Sanctuary Rd
PLAINS RD	D1-E1	Sanctuary Rd to Audry Ln
PLAINS RD	D1	Audry Ln to Sugarhouse Hill
PLAINS RD	D1,E1,E2	Sugarhouse Hill to Learned Dr
PLAINS RD	E2	Learned Dr to Meadowlark
PLAINS RD	E2	Meadowlark Arces to Deer Run
PLAINS RD	E2	Deer Run to Cambridge Rd
POST RD	D2	
PROSPECT HILL	C1	
RABBIT RUN	G2	
RIDGE TOP LN	B5	
RIVER BEND LN	D1	
ROGERS RD	B3	
ROLLIN IRISH RD	A4-B4	Parker Ln to Old Stage Rd
ROLLIN IRISH RD	A4	Town line to Parker Ln
ROUTE 128	C5	Town line to Stygles Ln
ROUTE 128	C4-C5	Stygles Ln to Castle Hill Ln
ROUTE 128	C4-D4	Castle Hill Ln to Maple Rdg
ROUTE 128	D3-D4	Maple Ridge to Osgood Hill
ROUTE 128	D3	Osgood Hill to Common Rd
ROUTE 128	D3	Common Rd to Cambridge Rd
ROUTE 128	D3	Cambridge Rd to Brookside Rd
ROUTE 128	D2-D3	Brookside Rd to Pearwood Ln
ROUTE 128	D2	Pearwood Ln to Post Rd
ROUTE 128	D2	Post Rd to Bixby Hill Ln
ROUTE 128	C2-D2	Bixby Hill Ln to Woods Hollow
ROUTE 128	C2	Woods Hollow to Twin Hill
ROUTE 128	C2	Twin Hill to Buffard Ln
ROUTE 128	C1-C2	Buffard Ln to Westford-Milton
ROUTE 128	C1-D1	Westford-Milton Rd to Mattieu
ROUTE 128	D1	Mattieu Rd to River Bend Ln
ROUTE 128	D1	River Bend Ln to Talcott Rd
ROUTE 128	D1	Talcott Rd to town line

Legend

- Residential
- Non-Residential
- Road Centerline**
- State Route
- Class 2 - 3
- Private
- Stream Centerline
- Water Body
- Grid

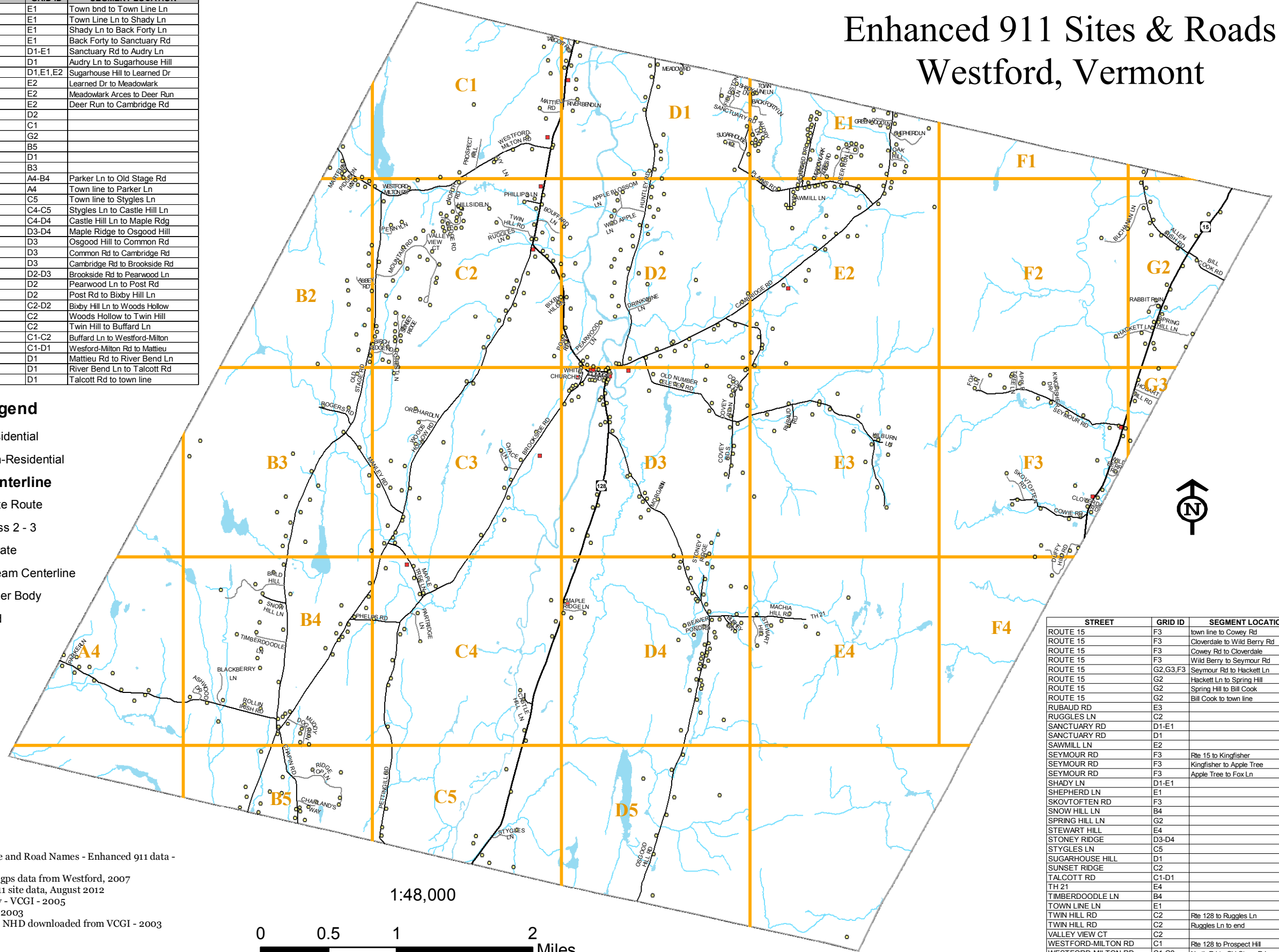

Sources:
 Road Centerline and Road Names - Enhanced 911 data - August 2012
 Dry Hydrants - gps data from Westford, 2007
 Point Data - e911 site data, August 2012
 Town Boundary - VCGI - 2005
 Grid - CCRPC - 2003
 Surface Water - NHD downloaded from VCGI - 2003

Disclaimer:
 The accuracy of information presented is determined by its sources. Errors and omissions may exist. The Chittenden County Regional Planning Commission is not responsible for these. Questions of on-the-ground location can be resolved by site inspections and/or surveys by registered surveyor. This map is not sufficient for delineation of features on-the-ground. This map identifies the presence of features, and may indicate relationships between features, but is not a replacement for surveyed information or engineering studies.

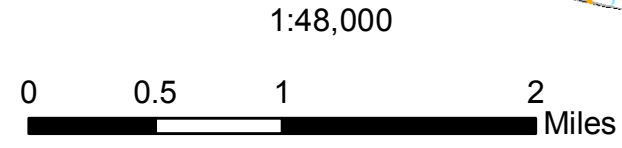

STREET	GRID ID	SEGMENT LOCATION
ROUTE 15	F3	town line to Covey Rd
ROUTE 15	F3	Cloverdale to Wild Berry Rd
ROUTE 15	F3	Covey Rd to Cloverdale
ROUTE 15	F3	Wild Berry to Seymour Rd
ROUTE 15	G2,G3,F3	Seymour Rd to Hackett Ln
ROUTE 15	G2	Hackett Ln to Spring Hill
ROUTE 15	G2	Spring Hill to Bill Cook
ROUTE 15	G2	Bill Cook to town line
RUBAUD RD	E3	
RUGGLES LN	C2	
SANCTUARY RD	D1-E1	
SANCTUARY RD	D1	
SAWMILL LN	E2	
SEYMOUR RD	F3	Rte 15 to Kingfisher
SEYMOUR RD	F3	Kingfisher to Apple Tree
SEYMOUR RD	F3	Apple Tree to Fox Ln
SHADY LN	D1-E1	
SHEPHERD LN	E1	
SKOVTOFTEN RD	F3	
SNOW HILL LN	B4	
SPRING HILL LN	G2	
STEWART HILL	E4	
STONEY RIDGE	D3-D4	
STYGLES LN	C5	
SUGARHOUSE HILL	D1	
SUNSET RIDGE	C2	
TALCOTT RD	C1-D1	
TH 21	E4	
TIMBERDOODLE LN	B4	
TOWN LINE LN	E1	
TWIN HILL RD	C2	Rte 128 to Ruggles Ln
TWIN HILL RD	C2	Ruggles Ln to end
VALLEY VIEW CT	C2	
WESTFORD-MILTON RD	C1	Rte 128 to Prospect Hill
WESTFORD-MILTON RD	C1-C2	North Rd to Old Stage Rd
WESTFORD-MILTON RD	B1,B2,C2	Old Stage Rd to Pigeon Ln
WESTFORD-MILTON RD	B1	Pigeon Ln to Martel Ln
WESTFORD-MILTON RD	B1	Martel Ln to town line
WHITE CHURCH LN	D3	
WILD APPLE LN	D2	
WILD BERRY RD	F3	
WOODS HOLLOW RD	B4	Old Stage Rd to Muddy Dog
WOODS HOLLOW RD	B4	Muddy Dog to Phelps
WOODS HOLLOW RD	B4,C4,C3	Phelps to Maple Tree Ln
WOODS HOLLOW RD	C3	Maple Tree Ln to Manley Rd
WOODS HOLLOW RD	C3	Manley Rd to Orchard Ln
WOODS HOLLOW RD	C3,C2	Orchard Ln to Rte 128

