

All reports, drawings, specifications, computer files, field data, notes and other documents and instruments prepared by the Consultant as instruments of service shall remain the property of the Consultant. The Consultant shall retain all common law, statutory and other reserved rights, including the copyright therein.

Ownership of Instruments of Service

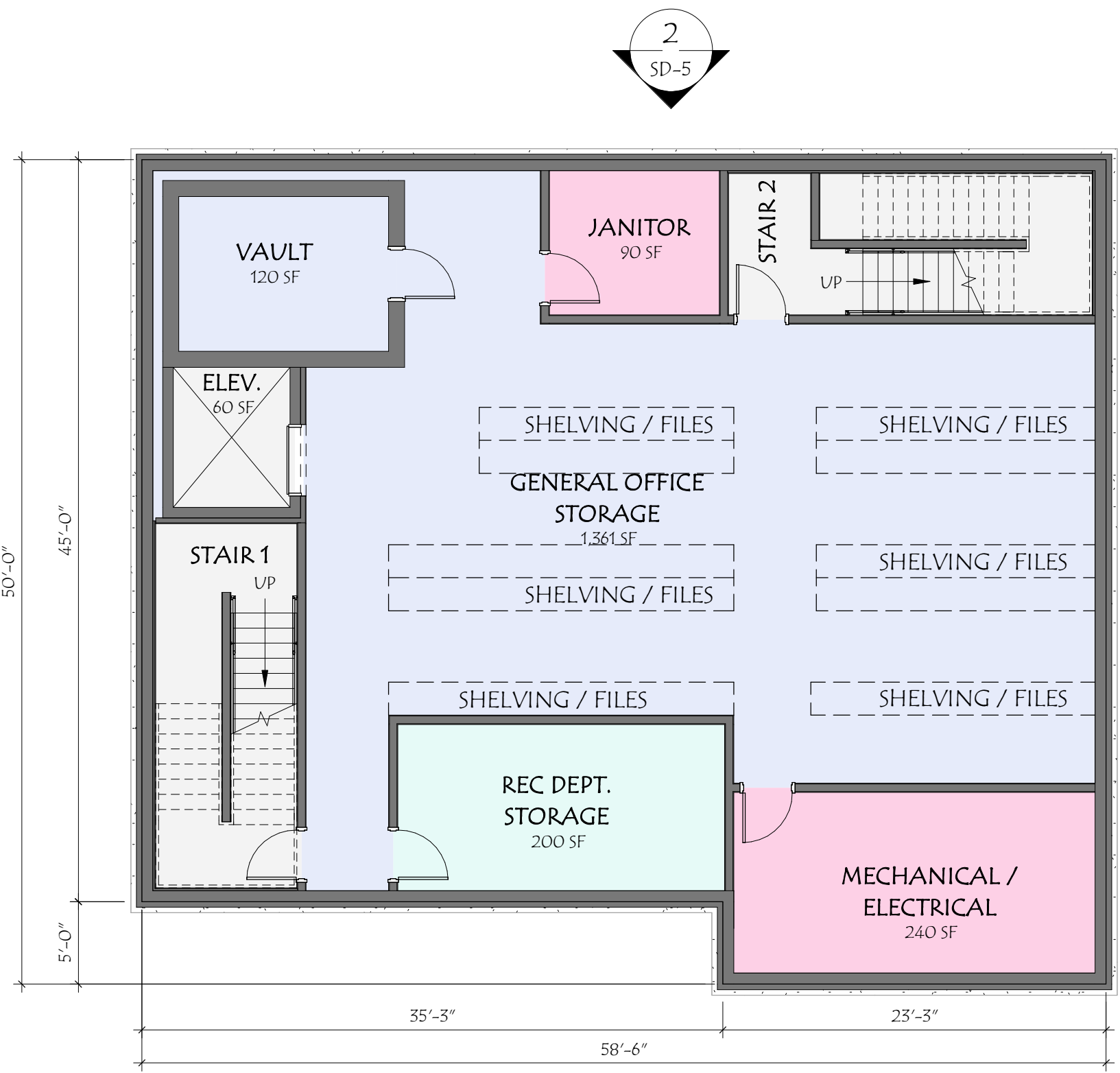

DEPARTMENT LEGEND

- BUILDING SERVICE
- CIRCULATION
- RECREATION
- SHARED SPACE

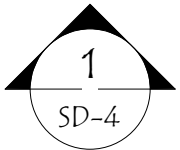
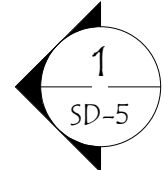
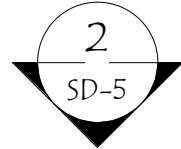
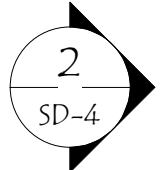

WESTFORD TOWN OFFICE

NEW BLDG FLOOR PLAN - BASEMENT



All reports, drawings, specifications, computer files, field data, notes and other documents and instruments prepared by the Consultant as instruments of service shall remain the property of the Consultant. The Consultant shall retain all common law, statutory and other reserved rights, including the copyright therein.

Ownership of Instruments of Service

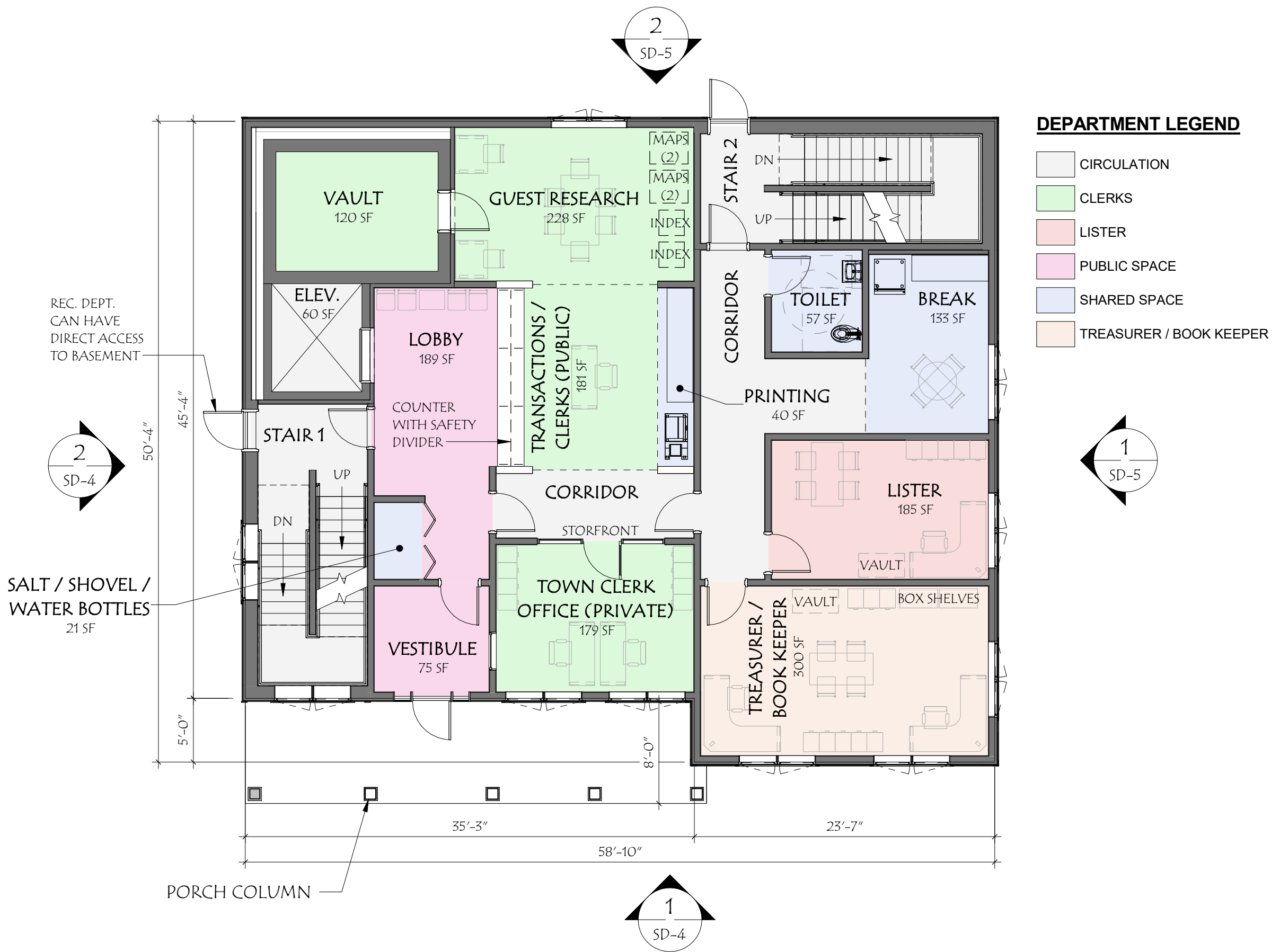

WESTFORD TOWN OFFICE

NEW BLDG FLOOR PLAN - LEVEL 1



All reports, drawings, specifications, computer files, field data, notes and other documents and instruments prepared by the Consultant as instruments of service shall remain the property of the Consultant. The Consultant shall retain all common law, statutory and other reserved rights, including the copyright therein.

Ownership of Instruments of Service

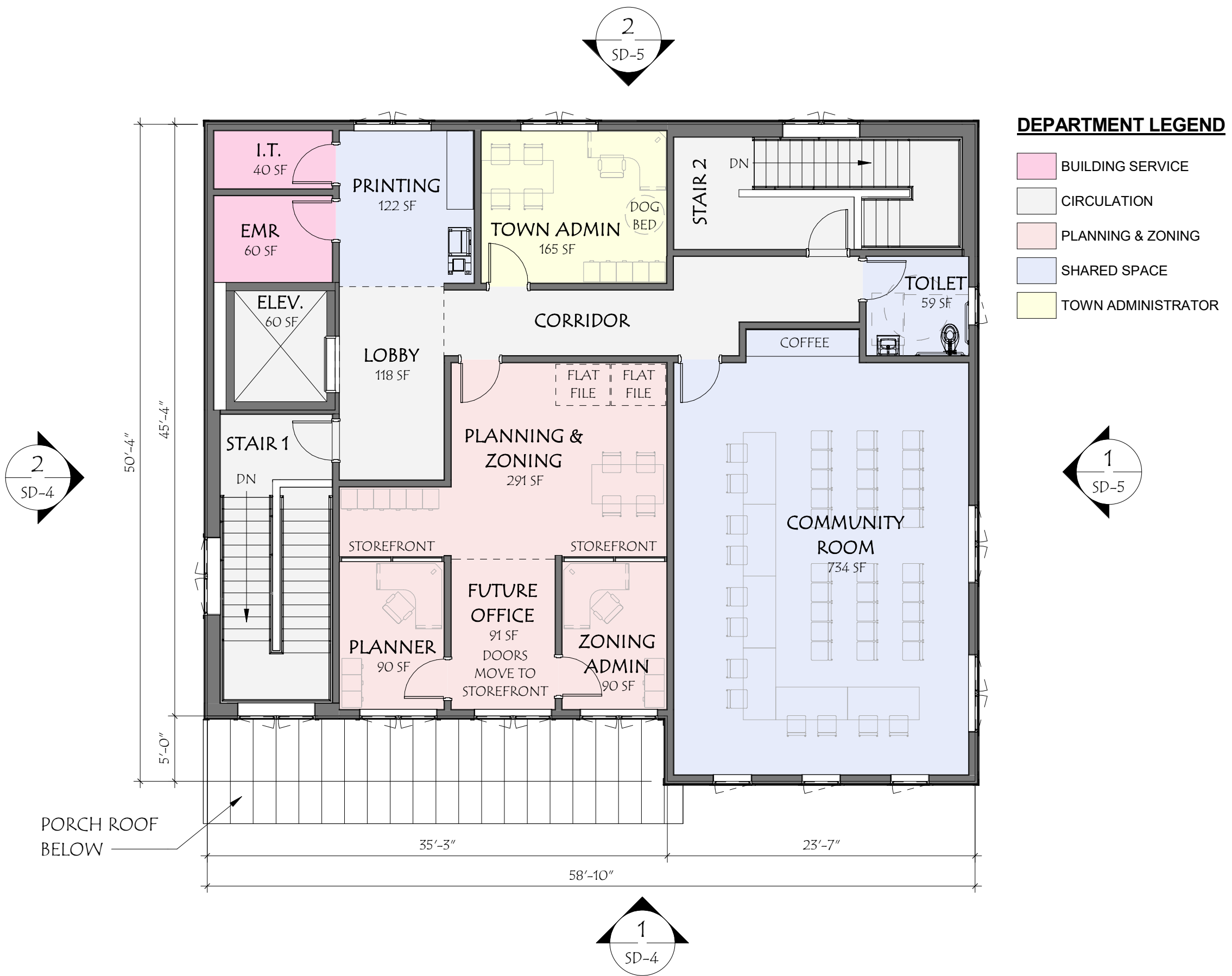

WESTFORD TOWN OFFICE

NEW BLDG FLOOR PLAN - LEVEL 2



All reports, drawings, specifications, computer files, field data, notes and other documents and instruments prepared by the Consultant as instruments of service shall remain the property of the Consultant. The Consultant shall retain all common law, statutory and other reserved rights, including the copyright therein.

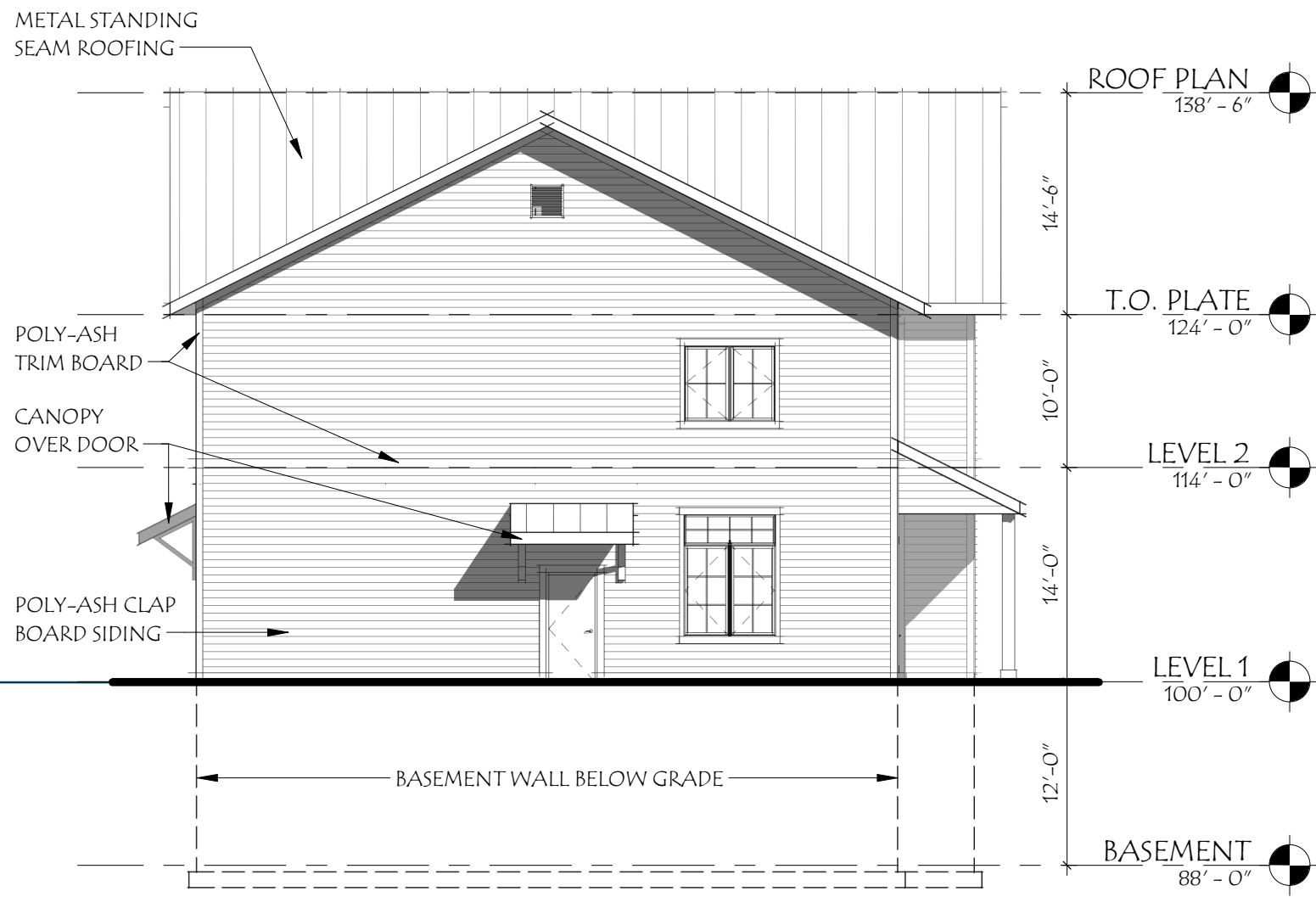
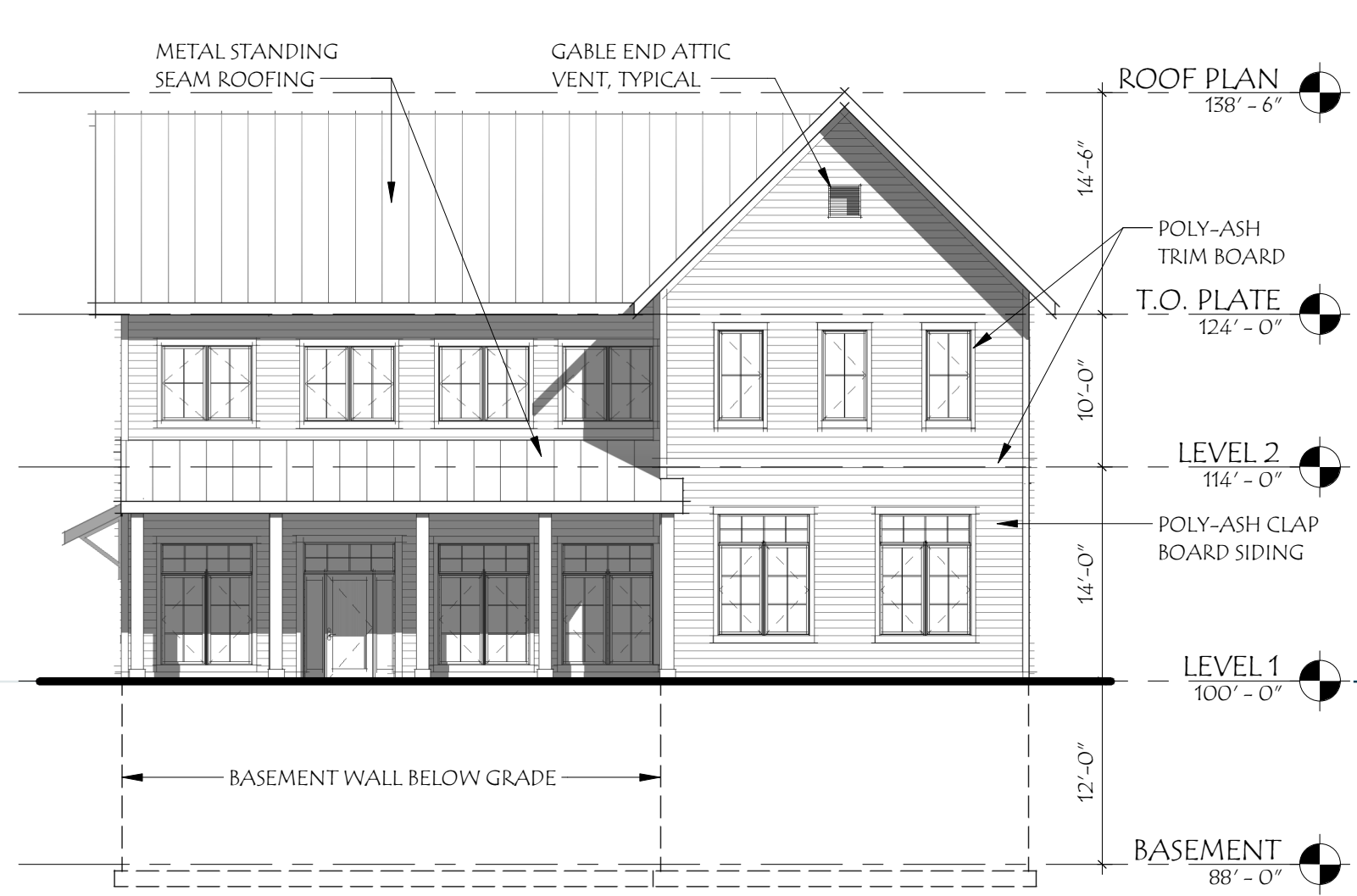

1 EXTERIOR ELEVATION - SOUTH (STREET)
SD-4 3/32" = 1'-0"

2 EXTERIOR ELEVATION - WEST
SD-4 3/32" = 1'-0"

WESTFORD TOWN OFFICE

1713 VT-128, WESTFORD, VT 05494

BUILDING ELEVATIONS



July 21, 2023

All reports, drawings, specifications, computer files, field data, notes and other documents and instruments prepared by the Consultant as instruments of service shall remain the property of the Consultant. The Consultant shall retain all common law, statutory and other reserved rights, including the copyright therein.

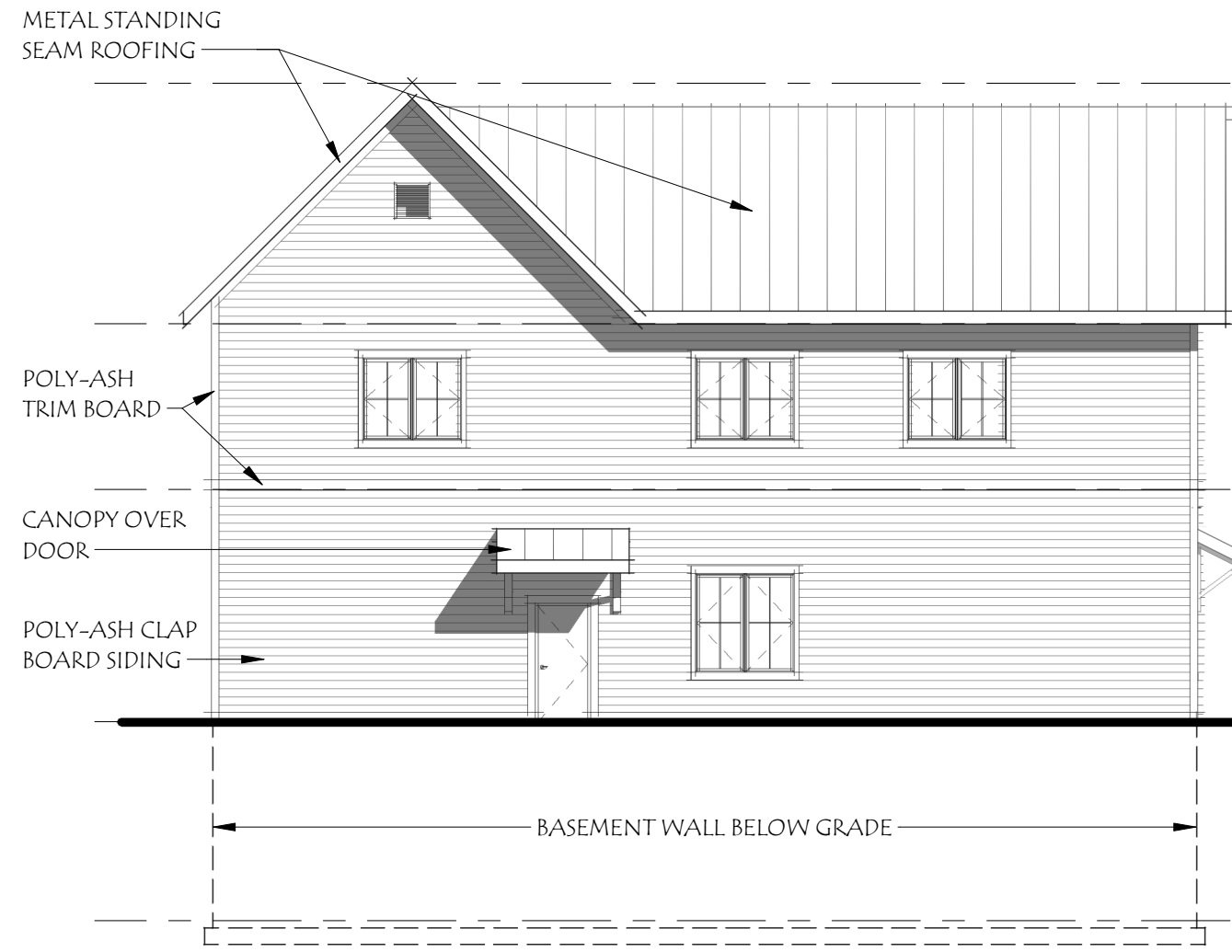

2 EXTERIOR ELEVATION - NORTH
SD-5 3/32" = 1'-0"

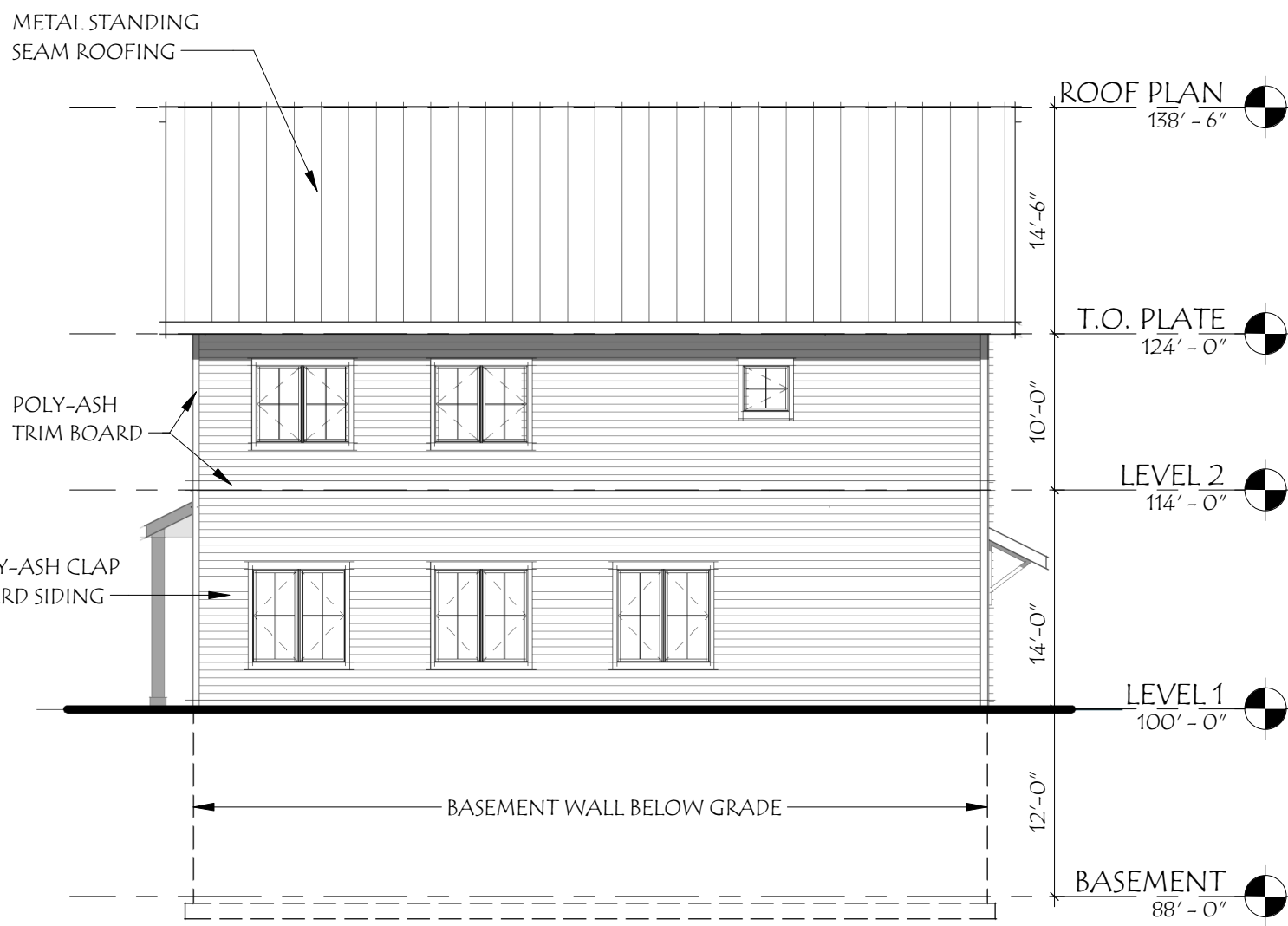

1 EXTERIOR ELEVATION - EAST
SD-5 3/32" = 1'-0"

WESTFORD TOWN OFFICE

1713 VT-128, WESTFORD, VT 05494

BUILDING ELEVATIONS

July 21, 2023



All reports, drawings, specifications, computer files, field data, notes and other documents and instruments prepared by the Consultant as instruments of service shall remain the property of the Consultant. The Consultant shall retain all common law, statutory and other reserved rights, including the copyright therein.

Ownership of Instruments of Service

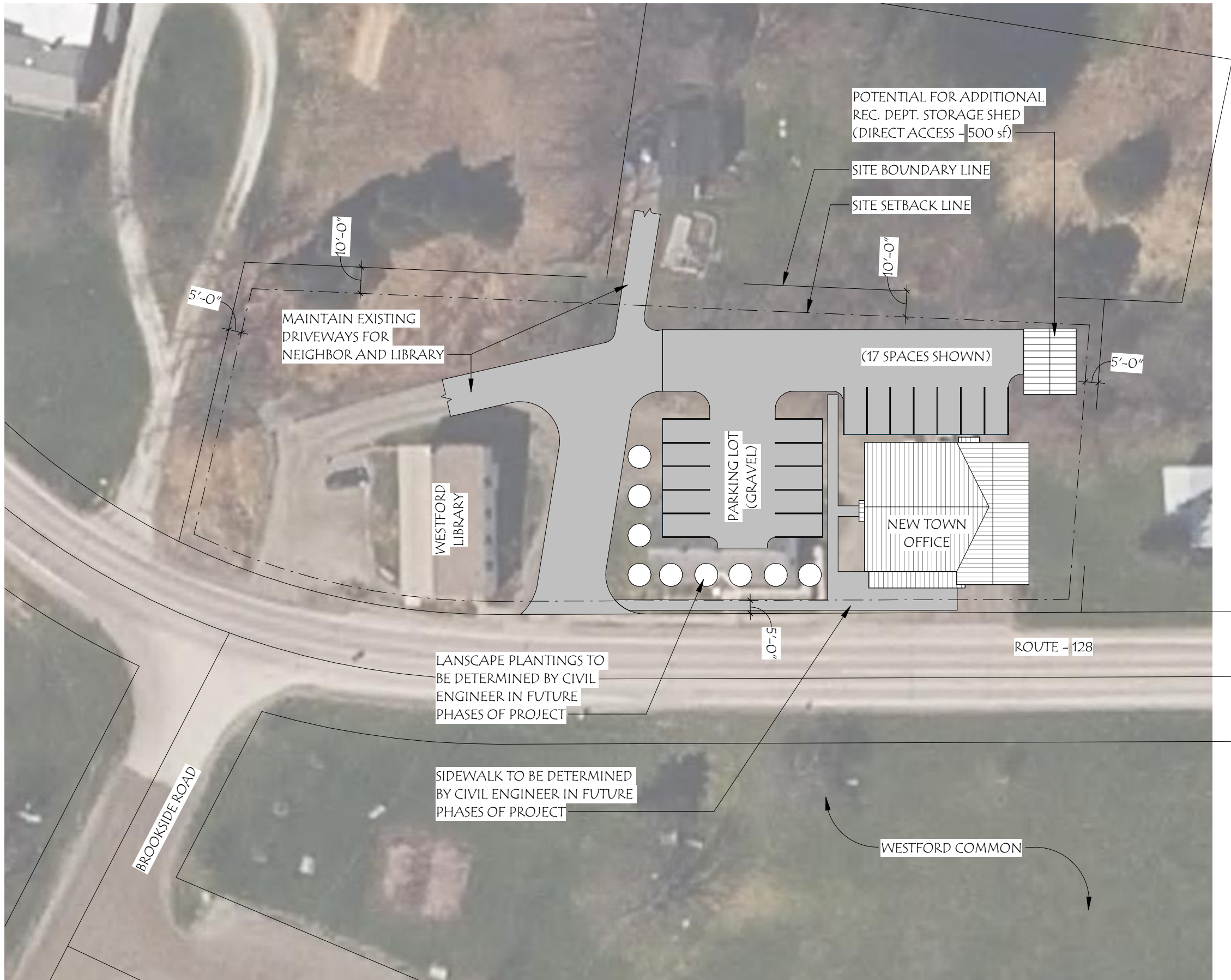

PLAN NOTE:
 ARCHITECTURAL SITE PLAN IS A SKETCH FORMAT TO CONVEY GENERAL CONCEPT. THE ACTUAL PARKING, LANDSCAPE, AND GENERAL SITE LAYOUT WILL BE DESIGNED BY A CIVIL ENGINEER IN FUTURE PHASES.

WESTFORD TOWN OFFICE

ARCHITECTURAL SITE PLAN

